

Marywood Breeders Group Female Sale 2022

**Carson's Sales Arena Listowel
Saturday, November 19th 2022 at 12:30 pm**

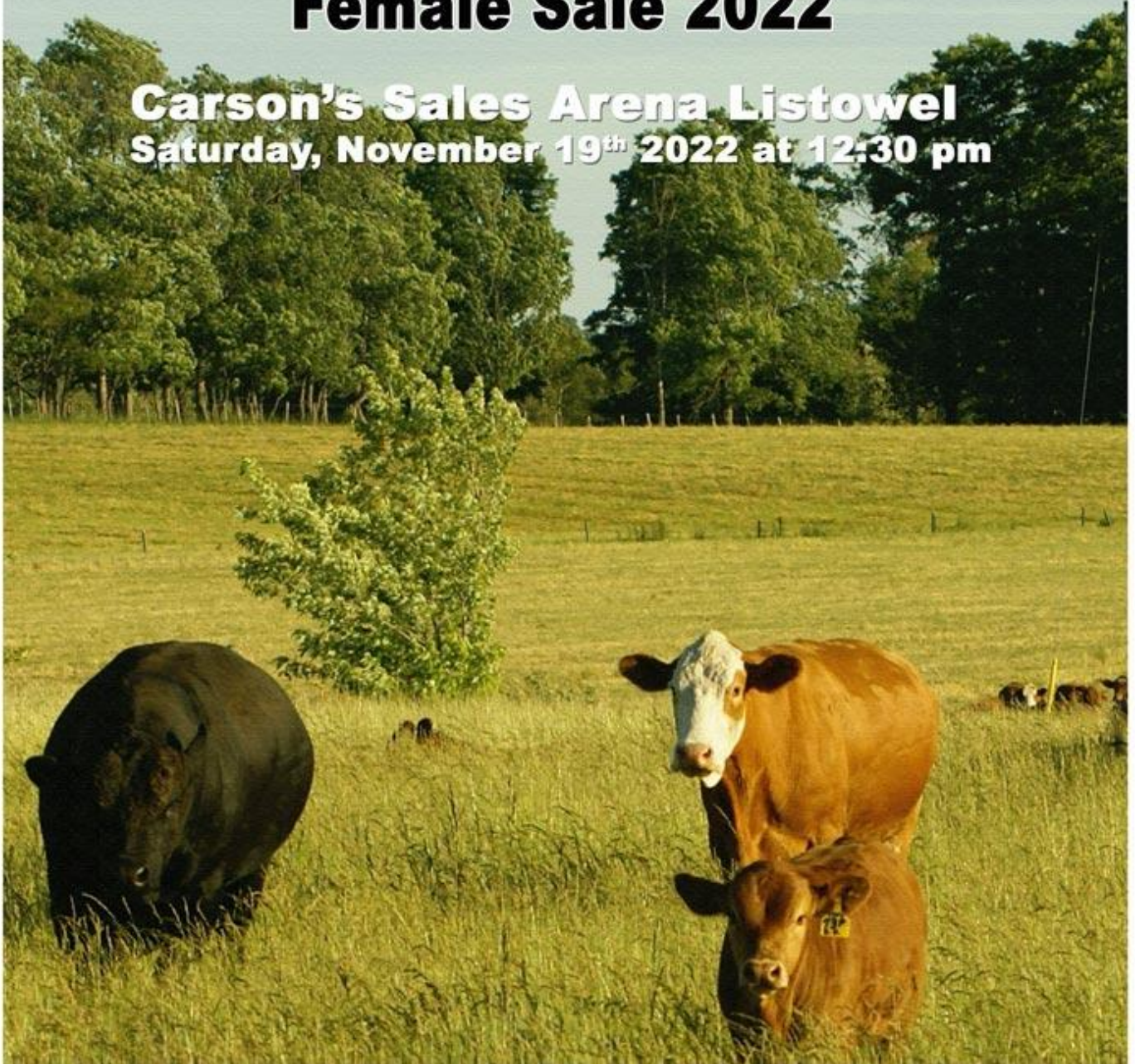



Marywood Breeders Group Female Sale 2022

Carson's Sales Arena Listowel

Saturday, November 19th 2022 at 12:30 pm

Welcome

Marywood Simmentals is the legacy of almost four decades of intensive genetic development. Our breeding program is designed to produce high performance breeding bulls and replacement females with the increased maternal and carcass traits needed to put our customers ahead in today's competitive beef industry. This tradition is carried forward through the Marywood Breeders Group. Our mission is to produce superior Simmental genetics that are demonstrated through measurable performance, ultrasound and carcass evaluations. Our breeding selections are made based on a complete balance with skeletal structure, conformation, body length, tenderness, maternal traits, fertility, docility, longevity and feed efficiency; all backed by EPD's. This program allows us to offer you animals that are at the top of the breed for adding more lean meat yield, calving ease, and maternal traits to your herd. You can find more information about our selection process on our website. We improve our numbers every year so that you can improve yours. We pride ourselves on our animals because of the strong positive influence they can have on your calf crop and breeding program! I've been in the industry my whole life and love talking about cattle. If you have any question about selecting a bull, or questions about the numbers we use please contact me and I'd be happy to work with you to make sense of it all. Bolster your herd with a good young bull or replacement female and then let them work for you. You will be happy with the results!

Thank you for all your support.

Josh

Remember: If you can not make it sale day you can always watch online

Online video streaming day of sale. Buyers must pre-register with Carson's no later than day before sale on Fri, to live bid over phone day of sale. Office PH: 519-291-2049.



For more Information

At the website www.marywood.ca you will find videos of the animals and more information about the Marywood breeding program.

Consigner

Richard Wooddisse	Consigner	P: 519 504 - 2273
Bob McFarlane	Consigner	P: 519 323 - 7250
Dave & Gayle Milliner	Consigner	P: 519 375 - 0122

Sale Representatives

Josh Wooddisse	Sales Manager	P: 519 362 - 5373
David Carson	Auctioneer	P: 519 291 - 2049
Jack McCoubrey		P: 519 671 - 2776

MARYWOOD SIMMENTALS

Josh Wooddisse and Taika von Konigslow
 8491 Line 14 RR1 Palmerston, ON N0G 2P0 (519) 362 -5373 marywood@marywood.ca

My wife and I are carrying on the Marywood Simmental name with a growing herd of our own. We have a small offering this year, but we have selected genetics that we believe in. We are both involved in the agricultural industry at home and at work. I have been involved in cattle and supporting industries for most of my life. My wife Taika, is a large animal veterinarian and researcher. This is our passion, to strive to produce animals that have better EPDs every year. We look at many metrics, measurements, and genetic evaluations to help us produce progeny that outperform their dams. We look to improve our herd so that you can improve yours and build towards a more profitable tomorrow. The female we are offering all go back to the very productive Joviale cow from 21 mar 1974.

Josh

1 MARYWOOD SWEET BREEZE 14J

Black Polled Simmental Open Heifer

TRIPLE C SINGLETARY S3H
RICHWOOD ADMIRAL 26A
 RICHWOOD 138N SUPREME 88X
 MAPLE ROSE SUPERMAN
MARYWOOD EBONY 1B
 WAYDAMAR BLK TORNADO 6Y

Reg# 1410034 08-Jul-21
 MRJW 14J birth weight: 86lbs.

CSA	CE	BW	WW	YW	Milk	MCE	MWW
EPDs	9.3	2.8	83.4	129.1	30.7	7.8	72.4

This heifer has some of the best EPDs I have seen. Her mother has been a very productive cow. Her mother goes all the way back to the Joviale cow one of the first Simmental born in Canada and had 31 calves. This moderate framed heifer comes from a long line of females that have survived the test of time.

2 MARYWOOD BLACK EQUINOX 28J

Black Polled Simmental Open Heifer

ELLINGSON LEGACY M229
TNT R77'S LEGACY Z330
 TNT MISS R77
 OAKVIEW BREAKING BAD 11B
WAYDAMAR RED FLAIRE 50F
 WAYDAMAR BLK STORM 40C

Reg# 1410035 22-Aug-21
 MRJW 28J birth weight: 82lbs.

CSA	CE	BW	WW	YW	Milk	MCE	MWW
EPDs	10.3	2.6	74.8	115.7	26.1	5	63.5

Since her mother has another heifer on the ground we are offering her first two black beauties (lot 2 and lot 3). The TNT daughters have made great cows and with her mothers influence she is sure to do the same. This heifer will work in any operation.

3 MARYWOOD TRUE FLAIRE 21H

Black Polled Simmental Bred Heifer

BDV TRUE GRIT 11X
BBS TRUE JUSTICE B10
 BBS MISS JUSTICE Z7
 OAKVIEW BREAKING BAD 11B
WAYDAMAR RED FLAIRE 50F
 WAYDAMAR BLK STORM 40C

Reg# 1408543 05-Sep-20
 MRJW21H birth weight: 74lbs.

CSA	CE	BW	WW	YW	Milk	MCE	MWW
EPDs	9.7	1.9	81.9	125.7	32.6	7.2	73.6

True Flaire is out of a very structural correct female and her sire is the same. She is a good looking female with a State of War baby on board, a good female to bring home.

AI breeding to Hart State of War 056C
 Due: January 2, 2023 to the AI breeding

Marywood Breeders Group

4 MARYWOOD LIGHTNING 112H

Black White Face Polled Simmental Bred Heifer

Welsh's Warsaw 312Z
Harts Stat of War 056C
Hart Miss 102A

Reg# 1408530 10-Sep-20

MRJW 112H birth weight: 84lbs.

Waydama Midnight Storm 6A
Waydamar BLK Storm 40C
Waydamar Red Radiance 30Y

CSA	CE	BW	WW	YW	Milk	MCE	MWW
EPDs	12.8	1	83.1	127.6	32.4	7.9	73.9

A performance black blaze faced heifer with momma cow written all over her.

AI service to NLC Upgrade on April 1, 2022

Exposed to our homozygous black heifer bull TNT R77 Legacy Z330 from April 10 to July 31, 2022

Due: January 11, 2023 to the AI breeding

5 MARYWOOD DYNAMITE 180H

Black White Face Polled Simmental Bred Heifer

Ellingson Legacy M229
TNT R77's Legacy Z330
TNT Miss R77

Reg# 1408539 20-Nov-20

MRJW 180H birth weight: 80lbs.

Oakview Breaking Bad 11B
Waydamar Blk Addy 108F
Waydamar Blk Jovial 8Z

CSA	CE	BW	WW	YW	Milk	MCE	MWW
EPDs	10.3	2.6	71.8	109.8	26.1	5.3	61.9

A black white face heifer that is well grown out and calving early to Cyber Threat. Her mother and her grand mother are big black white face productive females and she is sure to do the same and related to lot 6.

Exposed to our Cyber Threat 5G from April 1 to May 15, 2022 . Observed April 3, 2022

Due: January 13, 2023

6 MARYWOOD FIREWORKS 181H

Black White Face Polled Simmental Bred Heifer

Ellingson Legacy M229
TNT R77's Legacy Z330
TNT Miss R77

Reg# 1408541 22-Nov-20

MRJW 181H birth weight: 78lbs.

Oakview Breaking Bad 11B
Waydamar Blk Aly 8F
Waydamar Blk Jovial 8Z

CSA	CE	BW	WW	YW	Milk	MCE	MWW
EPDs	10.3	2.6	71.8	109.8	26.1	5.3	61.9

A black white faced heifer bred to the AI bull Proclamation with an early January baby on board. Her mother and her grand mother are big black white face productive females and she is sure to do the same and related to lot 5.

AI service to HWS Proclamation on March 23, 2022

Exposed to our black bull Cyber Threat 5G from April 1 to May 15, 2022

Due: January 2, 2023 to the AI breeding

MCROBDON SIMMENTALS

Bob and Donna McFarlane
9548 Wellington Rd.6, RR#6, Mount Forest, Ont N0G 2L0 519-323-7350

McRobdon Simmentals are pleased to be joining other members of the Marywood Breeders Group for this fall sale. Over the past few years we have used some of the top Simmental AI Sires to deepen the genetic base for our herd. The performance is a result of careful genetic selection to provide you with foundation females. You will find a sampling of this in the bred and open heifers that we offer today. Buy with confidence.

If you have any questions, please call or email. Hope to see or hear from you on sale day.

Bob

7 MCROBDON CLAIR 33K

Black Polled Simmental Open Heifer

CCR COWBOY CUT 5048Z
WS PROCLAMATION E202
 WS MISS SUGAR C4

Reg# 1410264 01-Jan-22

MCRD33K birth weight: 80lbs.

SVF ALLEGIANCE Y802
RHF MISS ALLEGIANCE PLUS 737E
 MISS R PLUS 2058Z

CSA	CE	BW	WW	YW	Milk	MCE	MWWT
EPDs	11.6	1.7	91.9	136.2	28.9	6.1	74.8

Clair is out of a long line of females that have been producing great calves year after year. Her older sister is lot 11, and her mother has another heifer on the ground. Proclamation has added some more caving ease and growth, a good cow in the making.

8 MCROBDON WANDA 38K

Black Polled Simmental Open Heifer

WELSH'S WARSAW 312Z
HART STATE OF WAR 056C
 HART MISS 102A

Reg# 1408871 12-Jan-22

MCRD38K birth weight: 70lbs.

MCROBDON LOTTO MAX 8C
MCROBDON LOTTO PLUS 170H
 RHF MISS ALLEGIANCE PLUS 737E

CSA	CE	BW	WW	YW	Milk	MCE	MWWT
EPDs	13.4	0.9	82.5	126.1	27.7	7.6	69

She is a conformationally correct female just like her mother. She will make a great cow, we are keeping a full sister in the herd.

9 MCROBDON CUPID 25J

Red Polled Simmental Open Heifer

KN THSF FREEDOM 300N
ELLINGSON IDEAL X13
 ELLINGSON POWERLINE S681

Reg# 1408565 04-Sep-21

MCRD25J birth weight: 80lbs.

FGAF TOP CUT 114B
MCROBDON LOVE CHILD 55D
 BLI TAINTED LOVE 314A

CSA	CE	BW	WW	YW	Milk	MCE	MWWT
EPDs	9.5	2.2	78.6	119.8	23.7	5.4	62.9

Cupid is a solid Red Polled heifer that will produce great calves based on tremendous maternal backing with Ideal crossed with Ideal. She has a great maternal line. Her mother still producing in the herd today. She will grow into a moderate frame cow with a great udder and stayability. She looks just like her grandmother and will be a foundation female in your herd.

10 MCROBDON ENVY 27J

Red Polled Simmental Open Heifer

OAKVIEW BREAKING BAD 11B
WAYDAMAR RED GABRIEL 82G
 WAYDAMAR SUPER GIRL 80Z

Reg# 1410046 29-Aug-21

MCRD27J birth weight: 89lbs.

BRANDED BEEF LCC L397L
MCROBDON PROSPECT 62G
 PHS APPLE DUMPLING

CSA	CE	BW	WW	YW	Milk	MCE	MWWT
EPDs	8.3	3.7	80.4	118.2	30.3	6.6	70.5

Envy will produce calves that will add pounds of payweight to any calf crop. Her dam is out of our "Apple" cow family. This heifer has the genetic potential to improve most any herd.

11 MCROBDON VALORIE 24J

Black Polled Simmental Bred Heifer

HIDDEN H SWEET MEAT
FGAF TOP CUT 114B
 KOP MS TRADEMARK 137Y

Reg# 1408553 24-Jan-21

MCRD24J birth weight: 82lbs.

SVF ALLEGIANCE Y802
RHF MISS ALLEGIANCE PLUS 737E
 MISS R PLUS 2058Z

CSA	CE	BW	WW	YW	Milk	MCE	MWWT
EPDs	10.6	3.1	81.3	123.8	23	4.1	63.6

Valorie is out of a long line of females that have producing great calves year after year. Her younger sister is lot 7, and her mother has another heifer on the ground. She is bred to Proclamation, this will ad more caving ease and growth.

AI breeding to WS PROCLAMATION E202

Due: January 22, 2023 to the AI breeding

12 MCROBDON VAL 31H

Black Polled Simmental Bred Heifer

ELLINGSON LEGACY M229
TNT R77'S LEGACY Z330
 TNT MISS R77

Reg# 1408527 14-Sep-20

MCRD31H birth weight: 84lbs.

OAKVIEW BREAKING BAD 11B
MCROBDON SUNSHINE 74E
 MACROBDON 42N MISTRISS 58

CSA	CE	BW	WW	YW	Milk	MCE	MWWT
EPDs	10.7	2.2	69.6	108.6	26.1	5.8	60.8

Val mother and sister are in the sale lot 13 and 14. This group of female are foundational cows that can improve any herd.

AI breeding to WS PROCLAMATION E202

Due: January 22, 2023 to the AI breeding

13 MCROBDON SUNSHINE 74E

Red Polled Simmental Cow

LRX THE GODFATHER 141Z
OAKVIEW BREAKING BAD 11B
 KOP MS BENGIE 6P

Reg# 1255139 06-Oct-17

MCRD74E birth weight: 80lbs.

HRC FIRE POWER 42N
MACROBDON 42N MISTRISS 58
 MCROBDON BRU MISTRISS 19M

CSA	CE	BW	WW	YW	Milk	MCE	MWWT
EPDs	8.4	2.4	65.8	106.5	32.9	5.5	65.8

She goes back to a big red white face cow right out of the history book 19M was one of the oldest and most productive cows I have owned. You can see the same productivity with the cow having two daughter lot 12, and lot 14.

14 MCROBDON RED VELVET 16K

Red Polled Simmental Heifer Calf

OAKVIEW BREAKING BAD 11B
WAYDAMAR RED GABRIEL 82G
 WAYDAMAR SUPER GIRL 80Z

Reg# 1410042 18-Aug-22

MCRD 16K birth weight: 85lbs.

OAKVIEW BREAKING BAD 11B
MCROBDON SUNSHINE 74E
 MACROBDON 42N MISTRISS 58

CSA	CE	BW	WW	YW	Milk	MCE	MWWT
EPDs	8.1	3.4	73.4	114.7	30.4	4.8	67.1

Selling with her mother lot 13, and you can see what she can grow up to be like her big sister lot 12. She a herd builder in the making.

Marywood Breeders Group

15 MCROBDON REBA 49E

Black Polled Simmental Cow

HIDDEN H SWEET MEAT
FGAF TOP CUT 114B
KOP MS TRADEMARK 137Y

Reg# 1254850 30-Sep-17

MCRD 49E birth weight: 82lbs.

SVS CAPTAIN MORGAN 11Z
DOUBLE BAR D REBA 704C
DOUBLE BAR D REBA 536A

CSA	CE	BW	WW	YW	Milk	MCE	MWWT
EPDs	8.8	4.3	82.3	127.4	26.1	4.1	67.3

Selling with her heifer calf lot 15, moderate frame wide cow will continue to produce many more good looking calves. She is ready to breed back for fall calving or hold open for a January program. Captain Morgan genetics shine through on this great female.

16 MCROBDON EVE 28K

Black Polled Simmental Heifer Calf

OAKVIEW BREAKING BAD 11B
WAYDAMAR RED GABRIEL 82G
WAYDAMAR SUPER GIRL 80Z

Reg# 1410049 28-Aug-22

MCRD 28K birth weight: 91lbs.

FGAF TOP CUT 114B
MCROBDON REBA 49E
DOUBLE BAR D REBA 704C

CSA	CE	BW	WW	YW	Milk	MCE	MWWT
EPDs	8.3	4.4	81.6	125.2	27	4.1	67.8

Selling with mother lot 15, good looking heifer looks a lot like her grandmother.

RICHWOOD SIMMENTALS

Richard Wooddisse
7562 Side road 6 RR #1 Moorefield ON 519-504-2273

Welcome to our 2022 production sale! We have a great cross section of our program that we are offering. Six smashing heifers ready to breed. Fancy bred heifer and 3 fall pairs.

Rich

17 RICHWOOD 14D LACEY 23J

Black Polled Simmental Open Heifer

ELLINGSON LEGACY M229
TNT R77'S LEGACY Z330
TNT MISS R77

Reg# 1409021 15-Aug-21

RJW23J birth weight: 83lbs.

RICHWOOD ADMIRAL 26A
RICHWOOD 28X ADDY 14D
RICHWOOD 73U GENA 28X

CSA	CE	BW	WW	YW	Milk	MCE	MWWT
EPDs	10.9	2.1	75.7	116.7	23.4	6.5	61.2

18 RICHWOOD 21E LACEY 25J

Black Polled Simmental Open Heifer

ELLINGSON LEGACY M229
TNT R77'S LEGACY Z330
 TNT MISS R77

Reg# 1409023 17-Aug-21

RJW25J birth weight: 82lbs.

MCRBODEN LOTTO MAX 8C
RICHWOOD 20B STACEY 21E
 RICHWOOD 16ZLACEY 20B

CSA	CE	BW	WW	YW	Milk	MCE	MWWT
EPDs	9.9	2.8	72.9	109.8	22.6	6.2	59.0

19 RICHWOOD 18G LACI 30J

Black Polled Simmental Open Heifer

ELLINGSON LEGACY M229
TNT R77'S LEGACY Z330
 TNT MISS R77

Reg# 1410050 23-Aug-21

RJW30J birth weight: 82lbs.

BBS TRUE JUSTICE 10B
MACROBDON SUNSHINE 18G
 MACROBDON SUNSHINE 74E

CSA	CE	BW	WW	YW	Milk	MCE	MWWT
EPDs	11.4	1.9	75.3	115.2	25.9	7.0	63.6

20 RICHWOOD 27A ADDY 33J

Black Polled Simmental Open Heifer

TRIPLE C SINGLE TARY S3H
RICHWOOD ADMIRAL 26A
 RICHWOOD 138N SUPREME 88X

Reg# 1409025 26-Aug-21

RJW33J birth weight: 80lbs.

MARYWOOD BLK MANHATTEN 81
RICHWOOD 176 BRANDY 27A
 RICHWOOD RED ZUMUTO 176R

CSA	CE	BW	WW	YW	Milk	MCE	MWWT
EPDs	7.9	3.3	72.9	113.1	31.6	6.5	68.1

21 RICHWOOD 27A ADDY 34J

Red Polled Simmental Open Heifer

TRIPLE C SINGLE TARY S3H
RICHWOOD ADMIRAL 26A
 RICHWOOD 138N SUPREME 88X

Reg# 1409027 26-Aug-21

RJW34J birth weight: 81lbs.

MARYWOOD BLK MANHATTEN 81
RICHWOOD 176 BRANDY 27A
 RICHWOOD RED ZUMUTO 176R

CSA	CE	BW	WW	YW	Milk	MCE	MWWT
EPDs	7.9	3.3	72.9	113.1	31.6	6.5	68.1

Marywood Breeders Group

22 RICHWOOD 14F ADDY 44J

Black Polled Simmental Open Heifer

ELLINGSON LEGACY M229
TNT R77'S LEGACY Z330
 TNT MISS R77

Reg# 1409085 12-Dec-21

RJW44J birth weight: 88lbs.

RICHWOOD ADMIRAL 26A
RICHWOOD 10Z ADDY 14F
 RICHWOOD 88X POLENE 10Z

CSA	CE	BW	WW	YW	Milk	MCE	MWWT
EPDs	10.4	2.5	74.8	115.1	25.1	6.3	62.5

23 RICHWOOD 11D ADDY 28H

Black Polled Simmental

TRIPLE C SINGLE TARY S3H
RICHWOOD ADMIRAL 26A
 RICHWOOD 138N SUPREME 88X

Reg# 1409000 10-Sep-20

RJW28H birth weight: 63lbs.

TNT TANKER U263
RICHWOOD 20B TUBBY 11D
 RICHWOOD 16ZLACEY 20B

CSA	CE	BW	WW	YW	Milk	MCE	MWWT
EPDs	7.7	3.0	82.2	127.6	28.4	7.2	69.4

STEER/SIDE

24 RICHWOOD 11D ADDY 29H

Black Polled Simmental

TRIPLE C SINGLE TARY S3H
RICHWOOD ADMIRAL 26A
 RICHWOOD 138N SUPREME 88X

Reg# 1409003 10-Sep-20

RJW29H birth weight: 64lbs.

TNT TANKER U263
RICHWOOD 20B TUBBY 11D
 RICHWOOD 16ZLACEY 20B

CSA	CE	BW	WW	YW	Milk	MCE	MWWT
EPDs	7.7	3.0	82.2	127.6	28.4	7.2	69.4

Was AI to Richwood Tophand 809C (sire SIR ARNOLD 809G) on May 22, 2022 Due January.

25 RICHWOOD 10Z ADDY 14F

Black Polled Simmental Cow

TRIPLE C SINGLE TARY S3H
RICHWOOD ADMIRAL 26A
 RICHWOOD 138N SUPREME 88X

Reg# 1409004 11-Aug-18

RJW14F birth weight: 80lbs.

KENCO/MF POWERLINE 204L
RICHWOOD 88X POLENE 10Z
 RICHWOOD 138N SUPREME 88X

CSA	CE	BW	WW	YW	Milk	MCE	MWWT
EPDs	7.7	3.1	76.3	119.5	31.0	6.5	69.1

Selling with calf at side lot 26.

Marywood Breeders Group

26 RICHWOOD 14F GABI 44F

Red Polled Simmental Steer Calf

OAKVIEW BREAKING BAD 11B
WAYDAMAR RED GABRIEL 82G
WAYDAMAR SUPER GIRL 80Z

RICHWOOD ADMIRAL 26A
RICHWOOD 10Z ADDY 14F
RICHWOOD 88X POLENE 10Z

Reg# 1409286 17-Sep-22
RJW44K birth weight: 86lbs.

CSA	CE	BW	WW	YW	Milk	MCE	MWWT
EPDs	7.8	3.7	78.6	121.2	29.4	5.3	68.7

Selling with mother lot 25.

27 RICHWOOD 20B STACY 21E

Red Polled Simmental Cow

SPRINGCREEK LOTTO 52I
MACROBDON LOTTO MAX 8C
DOUBLE BAR D ROXY 186X

TNT R77'S LEGACY Z330
RICHWOOD 16Z LACY 20B
RICHWOOD 178N MANDY 16Z

Reg# 1254920 18-Jul-17
RJW21E birth weight: 85lbs.

CSA	CE	BW	WW	YW	Milk	MCE	MWWT
EPDs	6.8	3.5	72.5	108.8	25.9	6.2	62.2

Selling with calf at side lot 28.

28 RICHWOOD 21E GABI 40K

Red Polled Simmental Steer Calf

OAKVIEW BREAKING BAD 11B
WAYDAMAR RED GABRIEL 82G
WAYDAMAR SUPER GIRL 80Z

MACROBDON LOTTO MAX 8C
RICHWOOD 20B STACEY 21E
RICHWOOD 16ZLACEY 20B

Reg# 1409279 10-Sep-22
RJW40K birth weight: 86lbs.

CSA	CE	BW	WW	YW	Milk	MCE	MWWT
EPDs	7.3	4.0	76.7	115.9	26.9	5.2	65.3

Selling with mother lot 27.

WAYDAMAR SIMMENTALS

Dave, Gayle & Grant Milliner

225641 Southgate Rd #22, RR1 Dundalk, ON N0C 1B0 519-375-0122 or 519-377-9188 milliner.dg@gmail.com

Our family has been breeding Simmentals for over 45 years. After a 2 year pause in the Marywood sale it is good to be back with a sale offering. We were fortunate over the last 2 years to sell most of our heifers as a group and ramp up our own bull testing program on the farm. It has rewarding to see our 2020 and 2021 heifer groups we sold produce working well for the new owners. Our cattle offer both seedstock and commercial beef operation cattle that are not pampered and are bred for efficiency, fertility, performance, carcass qualities to produce red meat, with marbling and low fat cover. Temperament is Gayle's department and big part of our breeding goals. This year we are reducing our herd by 8 young cows as it is time to slow down a bit more. We are also consigning 10 bred heifers and 3 open heifers we are very proud of carrying our tattoo. The bred heifers, cows and open are an exception group that we confident in. Definitely keepers if we were expanding our herd. Call us if you have any questions about our sale consignments or if you need a new yearling, extra age or two year old bull for the 2023 breeding season.

Dave

29 WAYDAMAR RED GOVELLE 9G

Red Polled Simmental Bred Cow

LRX THE GODFATHER 141Z
OAKVIEW BREAKING BAD 11B
 KOP MS BENGIE 6P

Reg# PG1326955 3-Jun-19

MWY 9G birth weight: 88lbs.

MARYWOOD MANHATTEN 44P
WAYDAMAR RED JOVIAL 8Y
 DEK JULIET

CSA	CE	BW	WW	YW	Milk	MCE	MWWT
EPDs	7.1	4.5	74	116	34.4	5.4	71.4

9G is a traditionally marked female that goes back to Juliet cow family and our Oakview Breaking Bad herdsire. Exposed to our red performance bull Waydamar Red Hannibal 51H from April 10 to July 31, 2022
 Due: January 2023

30 WAYDAMAR BLK GRETCHEN 17G

Black Polled Simmental Bred Cow

SPRINGCREEK LOTTO 52Y
MACROBDON LOTTO MAX 8C
 DOUBLE BAR D ROXY 186X

Reg# BPG1275366 10-Feb-19

MWY 17G birth weight: 91lbs.

JAMAR MIDNIGHT EXPRESS 22M
WAYDAMAR BLK VIVIAN 16U
 WAYDAMAR MONIQUE 56M

CSA	CE	BW	WW	YW	Milk	MCE	MWWT
EPDs	5.9	3.3	55.1	82.2	27.6	6.2	55.2

This Black blazed face female is moderate in frame that is bred to our Marner bull. Exposed to our black performance bull Waydamar BLK Marner 4H from April 10 to July 31, 2022
 Due: April 2023

31 WAYDAMAR RED DENVER 74D

Red Polled Simmental Bred Cow

DCR MR MOONSHINE X102
TNT BOOTLEGGER Z268
 TNT MISS W70

Reg# PG1169918 17-Jan-16

MWY 74D birth weight: 91lbs.

MARYWOOD RED MANHATTAN 44P
WAYDAMAR RED FAYE 74Y
 DEK POLLED FAYE 41F

CSA	CE	BW	WW	YW	Milk	MCE	MWWT
EPDs	6.8	4	74.9	110.9	23.2	3.8	60.7

74D is out of Faye Cow Family and the Bootlegger bull. We have 2 sisters to this female we are retaining in our herd. Exposed to our red performance bull Waydamar Red Hannibal 51H from January 15 to July 31, 2022
 Due: December 2022

32 WAYDAMAR RED GIGI 39G

Red Polled Simmental Bred Cow

LRX THE GODFATHER 141Z
OAKVIEW BREAKING BAD 11B
 KOP MS BENGIE 6P

Reg# PG1326952 30-Apr-19

MWY 39G birth weight: 91lbs.

WS BEEF KING W107
WAYDAMAR RED JOVIAL 9B
 DEK JULIET

CSA	CE	BW	WW	YW	Milk	MCE	MWWT
EPDs	8.2	3.9	78.7	129.9	29.7	4.8	69.1

39G is a tidy red female that has done a nice job for us because she is out of the Juliet Cow family and Breaking Bad. She has great numbers with Simmental All Purpose Index (API) in the top 30% & a Terminal Index (TI) in the top 30% of the breed. Exposed to our black performance bull Waydamar BLK Marner 4H from April 10 to July 31, 2022
 Due: January 2023

33 WAYDAMAR RED LUCKY 57F

Red Polled Simmental Bred Cow

TRIPLE C SINGLETARY S3H
RICHWOOD ADMIRAL 26A
 RICHWOOD 138N SUPREME 88X

Reg# PG1253848 24-Jan-18

MWY 57F birth weight: 90lbs.

MAPLEROSE SUPERMAN
WAYDAMAR BLK SUPERGIRL 77
 WAYDAMAR BLK FANCY 78U

CSA	CE	BW	WW	YW	Milk	MCE	MWWT
EPDs	7.9	3.2	76.5	113.2	27.6	7.1	65.9

57F combined Admiral, Superman, Midnight Express and the maternal from the Marywood Lucky 76P cow. Her EPD's are strong numbers across the board with indexes for API of top 30% & TI top 20% within the breed.

Exposed to our red performance bull Waydamar Red Hannibal 51H from April 10 to July 31, 2022

Due: January 2023

34 WAYDAMAR BLK FANCY GIRL 62G

Black Polled Simmental Bred Cow

LRX THE GODFATHER 141Z
OAKVIEW BREAKING BAD 11B
 KOP MS BENGIE 6P

Reg# BPG1291680 4-Jan-19

MWY 62G birth weight: 89lbs.

MAPLEROSE SUPERMAN
WAYDAMAR B FANCY FREE 22A
 WAYDAMAR UNAVOIDABLE 114U

CSA	CE	BW	WW	YW	Milk	MCE	MWWT
EPDs	7.1	5.1	93.4	149.8	34.4	4.4	81.1

Lots of performance with Oakview Breaking Bad and Superman. Her mother 22A always has a bull on test or a heifer in the keeper pen every year. Index of API top 30% & TI in the top 4% of the bred. Really fertile female calved her first time in August, 63K

Exposed to our black performance bull Waydamar BLK Marner 4H from August 1 to October 15, 2022

Due: Early June 2023

35 WAYDAMAR BLK KARISSA 63K

Black Polled Simmental Heifer Calf

ELLINGSON LEGACY M229
TNT R77'S LEGACY Z330
 TNT MISS R77

Reg# BPG1408486 13-Jul-22

MWY 63K birth weight: 84lbs.

OAKVIEW BREAKING BAD 11B
WAYDAMAR BLK FANCY GIRL 62G
 WAYDAMAR B FANCY FREE 22A

CSA	CE	BW	WW	YW	Milk	MCE	MWWT
EPDs	10.6	3.6	83.4	130.1	26.8	5.3	68.5

A fancy black heifer calf out a productive and performance cow family.

Open

36 BAR 5 GLORIA 6241D

Red Polled Simmental Bred Cow

DOUBLE BAR D TRUE GRIT
DOUBLE BAR D GRIT 460A
 DOUBLR BAR D LITTA 170U

Reg# PRS1172241 17-Mar-16

CO6241D birth weight: 80lbs.

SIMMENTAL/RED ANGUS

CSA	CE	BW	WW	YW	Milk	MCE	MWWT
EPDs	9.4	1	52.2	78.5	24.6	4.7	50.7

A nice productive red half blood Bar 5 bred cow I bought at Nolan's Dispersal sale as my pick of the heifer calves. Her Red Rocket daughter resides at McNivens, 90F in the sale is her first calf and we are retaining her Hannibal heifer calf.

Exposed to our red performance bull Waydamar Red Hannibal 51H from April 10 to July 31, 2022

Due: February 2023

Marywood Breeders Group

37 WAYDAMAR BLK LITTA 90F

Black WF Polled Simmental Bred Cow

ELLINGSON LEGACY M229
TNT R77'S LEGACY Z330
 TNT MISS R77

Reg# BPRS1253849

24-Jan-18

DOUBLE BAR D GRIT 460A
BAR 5 GLORIA 6241D
 SIMMENTAL/RED ANGUS

MWY 90F birth weight: 81lbs.

CSA	CE	BW	WW	YW	Milk	MCE	MWWT
EPDs	11.3	1.3	61.1	91.8	21.9	5.5	52.5

90F is a 3/4 Black White face daughter of Bar 5 Gloria. Productive fertile female like her mother.

Exposed to our black performance bull Waydamar BLK Marner 4H from April 10 to July 31, 2022

Due: March 2023

38 WAYDAMAR BLK HAYLEY 9H

Black WF Polled Simmental Bred Heifer

SPRINGCREEK LOTTO 52Y
MACROBDON LOTTO MAX 8C
 DOUBLE BAR D ROXY 186X

 MARYWOOD RED MANHATTAN 44P
WAYDAMAR RED JOVIAL 8Y
 DEK JULIET

Reg# BPG1327264

02-Jun-20

MWY 9H birth weight: 84lbs.

CSA	CE	BW	WW	YW	Milk	MCE	MWWT
EPDs	5.9	4.4	72.6	104.6	32.8	7.6	69.1

9H is a black white face heifer that is out of the Juliet cow family. We have 2 red sisters to her in our herd and using a Sheriff son as our heifer bull out of 9Hs sister.

Exposed to our homozygous black heifer bull TNT R77 Legacy Z330 from April 10 to July 31, 2022

Due: January 2023

39 WAYDAMAR RED HOLLY 20H

Red Polled Simmental Bred Heifer

LRX THE GODFATHER 141Z
OAKVIEW BREAKING BAD 11B
 KOP MS BENGIE 6P

 WAYDAMAR RED TAVARES 105T
WAYDAMAR RED CORISSA 10C
 WAYDAMAR RED JOVIAL 8X

Reg# PG1332400

19-Nov-20

MWY 20H birth weight: 89lbs.

CSA	CE	BW	WW	YW	Milk	MCE	MWWT
EPDs	7.2	3.4	79	126	36.8	4.5	76.3

This heifer would not be in the sale unless we still had her mother #20 and a Breaking Bad full sister we kept last year. Also have a 3/4 brother in the bull test pen. Great Ribeye and Marbling carcass data plus EPD numbers with an API of 25%, TI 25% and

Exposed to our homozygous black heifer bull TNT R77 Legacy Z330 from April 10 to July 31, 2022

Due: January 2023

40 WAYDAMAR BLK HOUSTON 43H

Black Polled Simmental Bred Heifer

SPRINGCREEK LOTTO 52Y
MACROBDON LOTTO MAX 8C
 DOUBLE BAR D ROXY 186X

 MAPLEROSE SUPERMAN
WAYDAMAR RED HOUSTON 45Z
 WAYDAMAR RED WHITNEY 44W

Reg# BPG1327280

18-Sep-20

MWY 43H birth weight: 91lbs.

CSA	CE	BW	WW	YW	Milk	MCE	MWWT
EPDs	6.6	3.4	77.9	115.6	24.4	7	63.4

43H is out of one our top red cows that never misses. We used her brother as a herd sire, sold him and need to get him back. This female is super easy keeping.

AI service to HWS Proclamation on April 6, 2022

Exposed to our homozygous black heifer bull TNT R77 Legacy Z330 from April 10 to July 31, 2022 Due: January 16, 2023 to the AI

41 WAYDAMAR RED 12J

Red WF Polled Simmental Bred Heifer

LRX THE GODFATHER 141Z
OAKVIEW BREAKING BAD 11B
 KOP MS BENGIE 6P

Reg# PG1348760 01-Jan-21

MWY 12J birth weight: 86lbs.

MAPLEROSE SUPERMAN
WAYDAMAR RED XANDRA 6X
 WAYDAMAR BLACK STORM 7S

CSA	CE	BW	WW	YW	Milk	MCE	MWWT
EPDs	9.1	2.4	71	113.2	29.7	5.6	65.2

Another Oakview Breaking Bad daughter out the 12 cow, a Superman daughter. We have a lot of cows in our herd that are out of these 2 bulls. Red white face female that will make a nice cow.

Exposed to our homozygous black heifer bull TNT R77 Legacy Z330 from April 10 to July 31, 2022

Due: January 2023

42 WAYDAMAR BLK JULIETTE 33J

Black Polled Simmental Bred Heifer

WS ALL ABOARD B80
WS EPIC E152
 WS MAJESTIC Z133

Reg# BPG1348776 21-Jan-21

MWY 33J birth weight: 85lbs.

RICHWOOD ADMIRAL 26A
WAYDAMAR BLK CROCUS 35G
 WAYDAMAR B SUPERLADY 35B

CSA	CE	BW	WW	YW	Milk	MCE	MWWT
EPDs	9.3	1.4	85.5	132.6	27.9	5.1	70.7

33J is female that will be hard to walk by when you see her. Out of the popular WS Epic bull from Semex and her mother and grandmother top end super fertile cows. Add her breed leading EPD's and API of top 15% & TI top 2% of all Simmental cattle.

AI service to Harts State of War on April 14, 2022

Exposed to our homozygous black heifer bull TNT R77 Legacy Z330 from April 10 to July 31, 2022 Due: January 24, 2023 to the AI

43 WAYDAMAR RED ELEANOR 39J

Red Polled Simmental Bred Heifer

CDI AUTHORITY 77X
KWA ROOSEVELT 63F
 KWA MS ROCK 138Z

Reg# PG1348767 11-Jan-21

MWY 39J birth weight: 89lbs.

MRL RED WHISKEY 101B
MRL MISS 8409F
 MRL MISS 2448Z

CSA	CE	BW	WW	YW	Milk	MCE	MWWT
EPDs	6.1	4.6	95.6	141.4	29.3	4.9	77.1

This is our feature red heifer in the sale being out of the KWA Roosevelt AI bull and a McMillen Ranch Red Whiskey cow. She was a high seller at MRL as a heifer and we bought her the next year at the Swan Lake Dispersal in 2020. We have another sister 39K

AI service to MRL Western Force on April 3, 2022

Exposed to our homozygous black heifer bull TNT R77 Legacy Z330 from April 10 to July 31, 2022 Due: January 13, 2023 to the AI

44 WAYDAMAR BLK JUSTINE 47J

Black Polled Simmental Bred Heifer

TNT R77'S LEGACY Z330
CYBER THREAT 5G
 WAYDAMAR BLK EVVIE 65E

Reg# BPG1348773 17-Jan-21

MWY 47J birth weight: 89lbs.

KUNTZ SHERIFF 8A
WAYDAMAR RED BENGIE 49F
 WAYDAMAR RED DENVER 48D

CSA	CE	BW	WW	YW	Milk	MCE	MWWT
EPDs	10.1	2.4	82.3	124.3	30.8	6.5	72

47J is a black heifer by Cyber Threat and really nice Sheriff daughter that is a sister to 49J in this sale. Great EPD number and API 20% & TI 15%

AI service to MRL Western Force on April 3, 2022

Exposed to our homozygous black heifer bull TNT R77 Legacy Z330 from April 10 to July 31, 2022 Due: January 13, 2023 to the AI

45 WAYDAMAR BLK JENNALEIGH 49J

Black Polled Simmental Bred Heifer

TNT R77'S LEGACY Z330
CYBER THREAT 5G
 WAYDAMAR BLK EVVIE 65E
 KOP CROSBY 137W
WAYDAMAR RED DENVER 48D
 WAYDAMAR RED RACHEL 44Z

Reg# BPG1348791 16-Feb-21
 MWY 49J birth weight: 91lbs.

CSA	CE	BW	WW	YW	Milk	MCE	MWWT
EPDs	7.6	3.9	82.5	122.8	29.6	6.9	70.9

49J is again out of Cyber Threat and a KOP Crosby daughter. 49J is also a sister to the mother of 47J that goes back to 44Z cow family. Super numbers here as well - API 35% & TI 25%
 Exposed to our homozygous black heifer bull TNT R77 Legacy Z330 from April 10 to July 31, 2022
 Due: January 2023

46 WAYDAMAR BLK JAMILYNN 61J

Black WF Polled Simmental Bred Heifer

LRX THE GODFATHER 141Z
OAKVIEW BREAKING BAD 11B
 KOP MS BENGIE 6P
 TRIPLE C SINGLETARY S3H
WAYDAMAR MISS HUSTLE 68C
 WAYDAMAR BLACK FANCY 77Y

Reg# BPG1348785 06-Feb-21
 MWY 61J birth weight: 97lbs.

CSA	CE	BW	WW	YW	Milk	MCE	MWWT
EPDs	6.8	5.5	85.5	135.9	28.2	3.6	71

61J is Grants heifer out of 2 herd sires that really worked for us, being Oakview Breaking Bad and Triple C Singletary. Will make a awesome cow like her mother with a Strong set of EPDs for Performance, Milk and Caracass as well as API of 25% & TI 15%
 Exposed to our homozygous black heifer bull TNT R77 Legacy Z330 from April 10 to July 31, 2022
 Due: February 2023

47 WAYDAMAR BLK JANNELLE 76J

Black Polled Simmental Bred Heifer

TNT R77'S LEGACY Z330
CYBER THREAT 5G
 WAYDAMAR BLK EVVIE 65E
 LFE THE RIDDLER 323B
WAYDAMAR BLK CATWOMAN 77F
 WAYDAMAR BLK FANCY 78U

Reg# BPG1348786 06-Feb-21
 MWY 76J birth weight: 93lbs.

CSA	CE	BW	WW	YW	Milk	MCE	MWWT
EPDs	7.4	4.8	103.5	155.7	30.1	5.8	81.9

76J out of Cyber Threat 5G and a Riddler daughter that is closely related to 61J on the maternal side. Super quiet friendly female with great EPD carcass and performance numbers with API of 20% & TI in top 1% of the breed.
 AI service to HWS Proclamation on May 15, 2022
 Exposed to our homozygous black heifer bull TNT R77 Legacy Z330 from May 20 to July 31, 2022 Due: February 24, 2023 to the AI

48 WAYDAMAR BLK JULIET 40J

Black Polled Simmental Open Heifer

ELLINGSON LEGACY M229
TNT R77'S LEGACY Z330
 TNT MISS R77
 OAKVIEW BREAKING BAD 11B
WAYDAMAR RED GIGI 39G
 WAYDAMAR RED JOVIAL 9B

Reg# BPG1354380 27-May-21
 MWY 40J birth weight: 81lbs.

CSA	CE	BW	WW	YW	Milk	MCE	MWWT
EPDs	10.7	2.8	75.8	116.2	24.4	5.5	62.3

40J is a black nice made heifer we held open to allow for fall breeding program or early winter calving.

Open

Marywood Breeders Group

49 WAYDAMAR BLK JACINDA 55J

Black Polled Simmental Open Heifer

ELLINGSON LEGACY M229
TNT R77'S LEGACY Z330
TNT MISS R77

Reg# BPG1354373

27-Apr-21

MWY 55J birth weight: 83lbs.

LFE THE RIDDLER 323B
WAYDAMAR BLK GILLIAN 53G
WAYDAMAR BLK DOMINQUE 83D

CSA	CE	BW	WW	YW	Milk	MCE	MWWT
EPDs	9.6	2.8	80.9	124.3	21.9	6.2	62.4

55J is black stylist well grown out heifer that maternally goes back to Marywood Heather cow and sires Riddler , Richwood Admiral and Black Irish Kansas. held open to allow for fall breeding program or early winter calving.

Open

50 WAYDAMAR BLK JUSTINE 90J

Black Polled Simmental Open Heifer

TNT R77'S LEGACY Z330
CYBER THREAT 5G
WAYDAMAR BLK EVVIE 65E

Reg# BPRS1354378

25-May-21

MWY 90J birth weight: 87lbs.

DOUBLE BAR D GRIT 460A
BAR 5 GLORIA 6241D
SIMMENTAL/RED ANGUS

CSA	CE	BW	WW	YW	Milk	MCE	MWWT
EPDs	9.7	2.3	73.7	110.1	27.8	5.5	64.7

90J is a black blaze faced 3/4 heifer we held open to allow for fall breeding program or early winter calving.

Open

Added Lot

51 RICHWOOD 11F NICKI 24H

Black Polled Simmental Bred Heifer

KN CIRCLE S LEACHMAN 600U
NICHOLS BLK DESTINY D12
NICHOLS KELLY 75U

Reg# 1409010

06-Sep-20

MWY 24H birth weight: 81lbs.

RICHWOOD ADMIRAL 26A
RICHWOOD 32X ADDISON 11F
RICHWOOD 56U GENA 32X

CSA	CE	BW	WW	YW	Milk	MCE	MWWT
EPDs	8.6	2.5	67.1	104.1	23.3	5.1	56.9

Exposed to our homozygous black heifer bull WAYDAMAR BLK MATTHEWS 67H, Due: Nov - Mar 2023

Canadian Simmental Association EPD's

Calving Ease (CE) – The ease with which a bull's calves are born to first calf heifers. A first calf heifer is defined as a female calving for the first time at 33 months of age or less. EPDs are reported as the expected difference in unassisted calvings. When comparing calving ease EPDs of two sires, the larger EPD indicates a higher percent of unassisted births for calves sired by this bull.

Birth Weight (BW) – Calf weight at birth adjusted to a mature dam equivalent. Expected progeny performance is reported in pounds. The EPD value predicts the difference in average birth weight of a bull's calves, compared to calves of all other bulls evaluated. When comparing the birth weight EPDs of two sires, the larger EPD indicates a heavier average birth weight for calves sired by this bull.

Weaning Weight (WW) – Calf weight taken between 160 and 250 days of age and adjusted to 205 days of age and a mature dam equivalent. Expected progeny performance is reported in pounds. The EPD value predicts the difference in average 205-day weight of an animal's calves compared to calves of all other animals evaluated. When comparing the weaning weight EPDs of two sires, the larger EPD indicates a heavier average weaning weight for calves sired by this bull.

Yearling Weight (YW) – Weight taken between 330 and 440 days of age and adjusted to 365 days of age and a mature dam equivalent. Expected progeny performance is reported in pounds. The EPD value predicts the difference in average 365-day weight of an animal's progeny, compared to the progeny of all other animals evaluated. When comparing the yearling weight EPDs of two sires, the larger EPD indicates a heavier average yearling weight for calves sired by this bull.

Milk – The maternal ability of an animal's daughters. Expected progeny performance is reported in pounds of calf weaning weight. The EPD value predicts the difference (due to maternal ability) in average 205-day weight of an animal's daughters calves, compared to calves of daughters of all other evaluated animals. When comparing the milk EPDs of two sires, the larger milk EPD indicates heavier average weaning weights due to the daughters' greater maternal ability.

Maternal Calving Ease (MCE) – The ease with which a sire's daughters calve as first calf heifers. A first calf heifer is defined as a female calving for the first time at 33 months of age or less. Expected progeny differences are reported as the difference in % unassisted calvings. When comparing the maternal calving ease EPDs of two sires, the larger EPD indicates a higher percentage of unassisted births for calves born to this sire's daughters. Maternal Calving Ease = ½ of the CE EPD + Maternal Calving Ease.

Maternal Weaning Weight (MWW) – The weaning weight of an animal's daughters' calves. Expected progeny performance is reported in pounds. The EPD value predicts the difference in average 205-day weight of an animal's daughters' calves compared to calves from daughters of all other animals evaluated. The evaluation reflects both the maternal ability of an animal's daughters and the growth potential of their calves. When comparing maternal weaning weight EPDs of two sires, the larger maternal weaning weight EPD indicates heavier weights due to daughters' ability to produce heavier calves.

CSA EPD Breed Average - Fall 2022						
CE	BW	WW	YW	Milk	MCE	MWW
7.4	3.7	76.1	111.8	28.3	4.0	66.3

REFERENCE SIRES

CYBER THREAT 5G

BPG1307461

Black Homozygous Polled

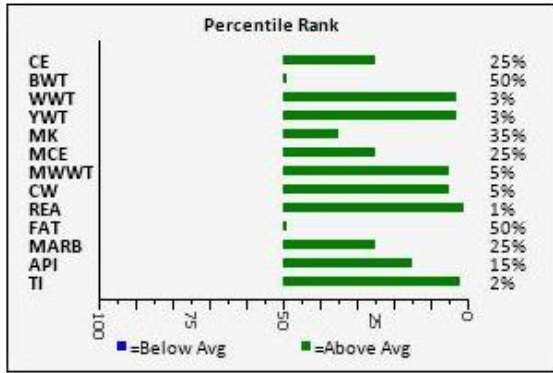

CSA	CE	BW	WW	YW	Milk	MCE	MWWT	API	TI
EPDs	9.7	3.7	95	141.5	31.1	6.1	78.6	122.18	84.32

WAYDAMAR RED HANNIBAL 51H

PG1327106

Red Homozygous Polled

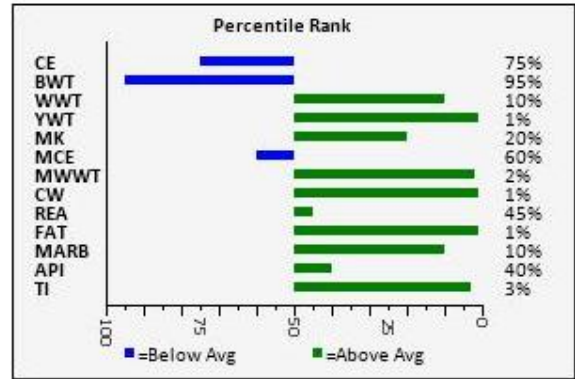

CSA	CE	BW	WW	YW	Milk	MCE	MWWT	API	TI
EPDs	5.4	6.4	91	150.5	35.7	3.6	81.2	113.93	81.47

WAYDAMAR BLK MARNER 4H

BPG1327130

Black Homozygous Polled

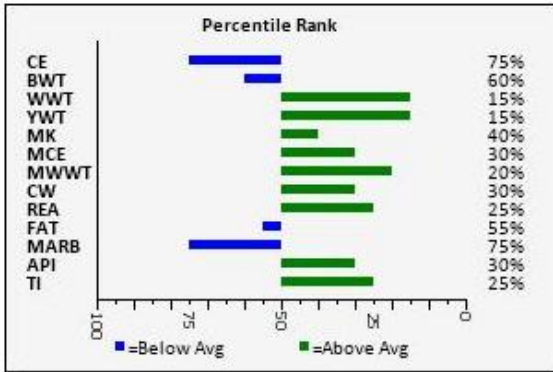

CSA	CE	BW	WW	YW	Milk	MCE	MWWT	API	TI
EPDs	5	4.2	85.9	128.2	30	5.7	73	116.89	73.76

TNT R77'S LEGACY Z330

BPTG783165

Black Homozygous Polled

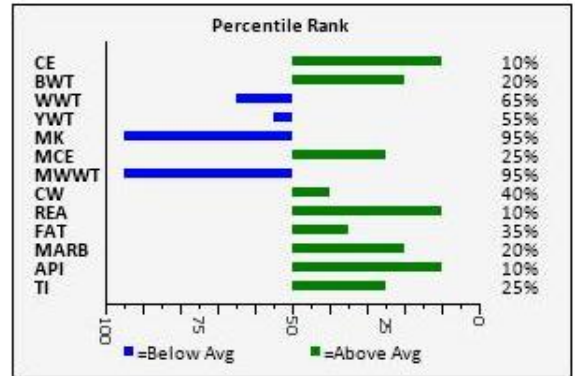

CSA	CE	BW	WW	YW	Milk	MCE	MWWT	API	TI
EPDs	13	2	73.3	110.7	19.2	6.1	55.9	125.54	73.5

RICHWOOD ADMIRAL 26A

BPG1127815

Black Homozygous Polled

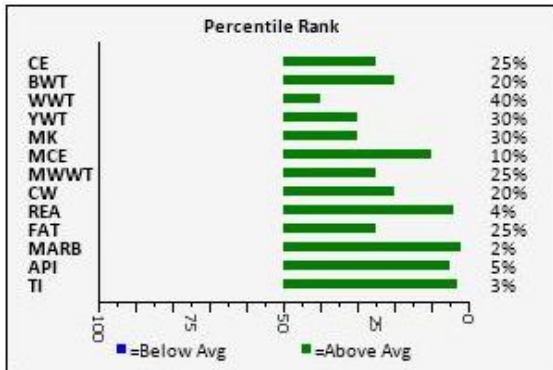

CSA	CE	BW	WW	YW	Milk	MCE	MWWT	API	TI
EPDs	9.8	2	78.2	121.7	32.9	8.1	72	131.37	82.13

MCROBDON EMPIRE 28J

PG1408570

Red Homozygous Polled

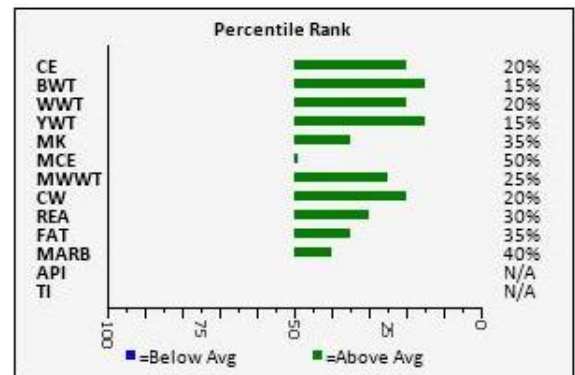

CSA	CE	BW	WW	YW	Milk	MCE	MWWT	API	TI
EPDs	10.5	1.1	84.5	128.5	30.4	4.2	72.7		